

SECTION 21, TOWNSHIP 28, RANGE 16 EAST PINELLAS COUNTY, FLORIDA

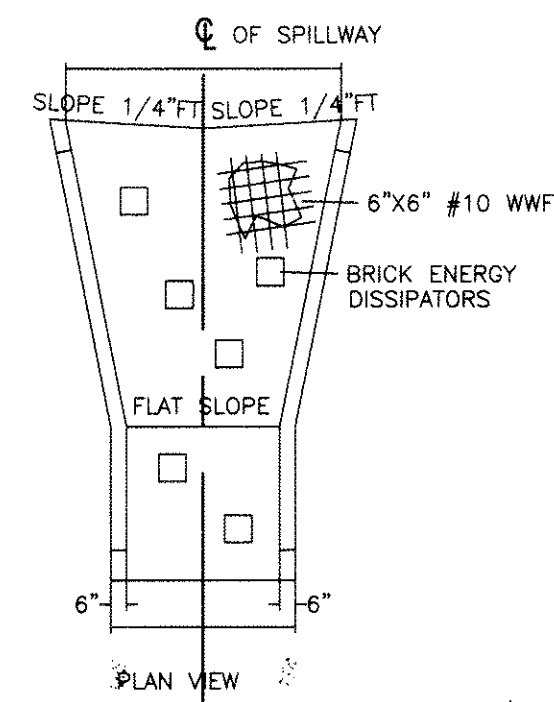

NOTE: 1. CONCRETE TO BE 3,000 PSI
2. 3/4" CHAMFER ON ALL EXPOSED EDGES

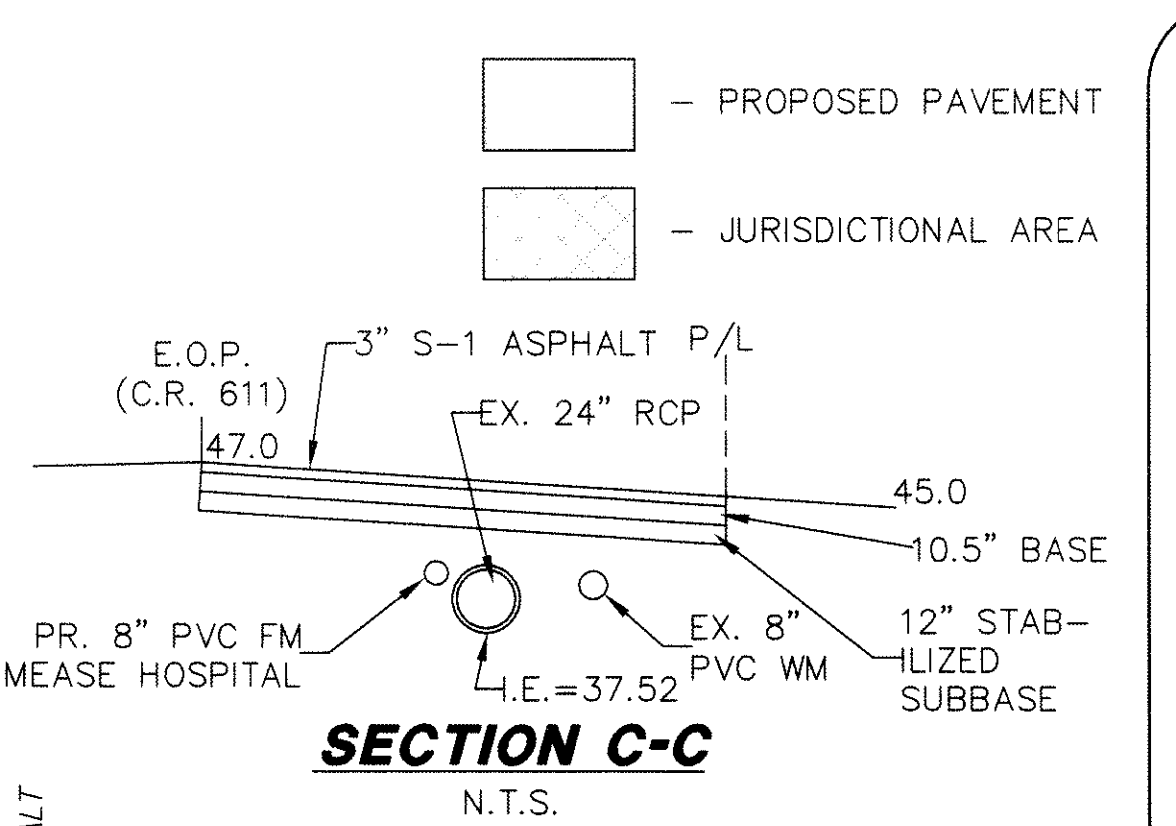
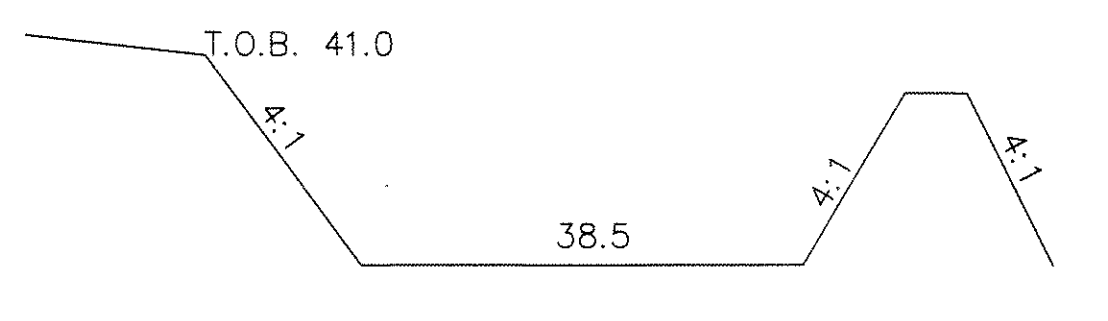
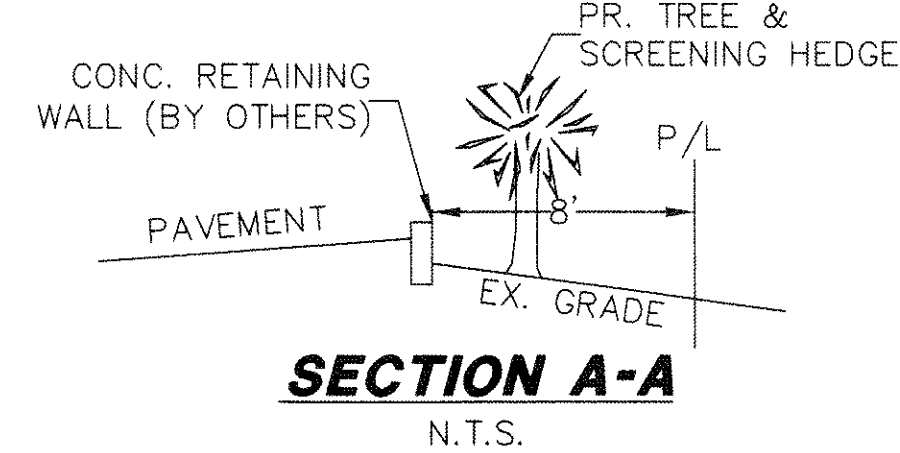
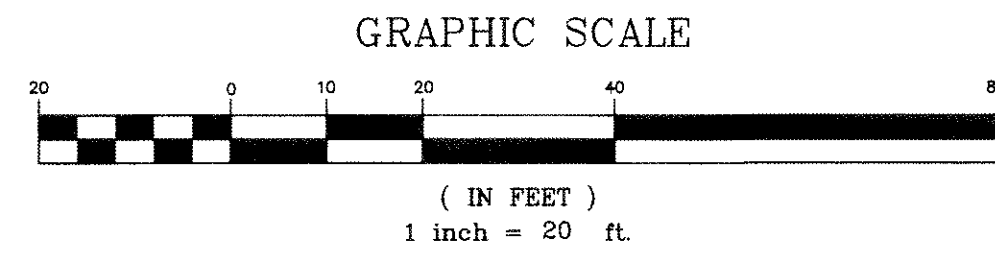
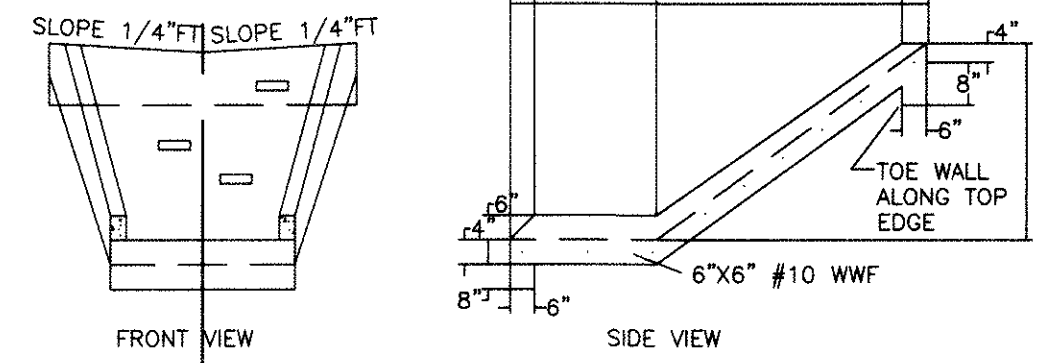

Existing	Proposed
CONTOUR	NA
SPOT ELEVATION	8.00
SWALE	NA
DRAINAGE FLOW	NA
STORM SEWER	NA
CURB INLET	NA
FLARED END SECTION	NA
STORM MANHOLE	NA
GRATE INLET	NA
MITERED END SECTION	NA
8" UNDERDRAIN	NA
UNDERDRAIN CLEANOUT	NA
SANITARY SEWER	NA
SANITARY MANHOLE	NA
SANITARY SERVICE	NA
WATER MAIN	NA
FIRE HYDRANT ASSEMBLY	NA
GATE VALVE ASSEMBLY	NA

CR. 611 McMULLEN BOOTH RD. (200' R/W)

CONCRETE FLUME
(NONOLITHIC POUR) N.T.S.

FESSLER OFFICE CENTER

SECTION B-B
N.T.S.

SECTION C-C
N.T.S.

BRIAR CREEK
MOBILE HOME PARK

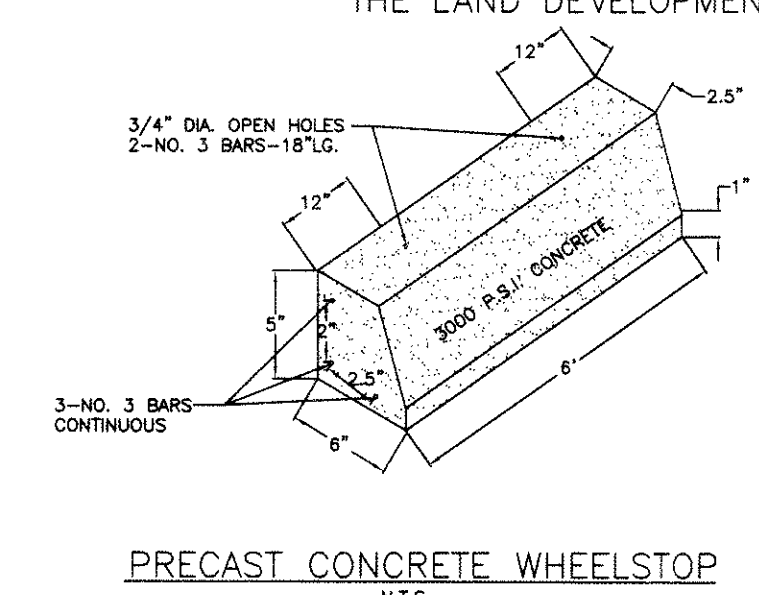
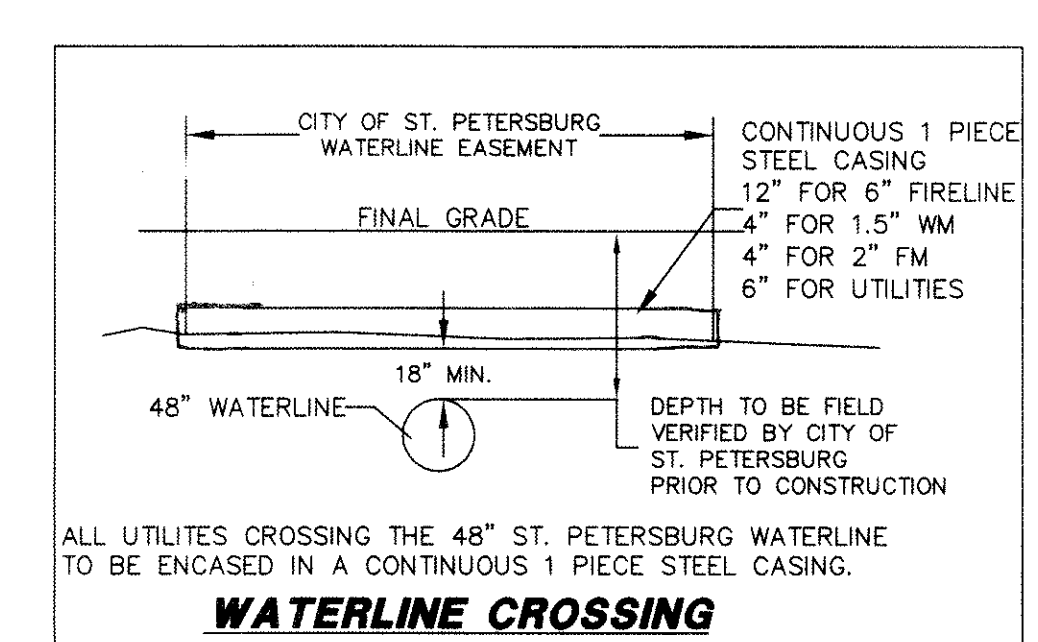
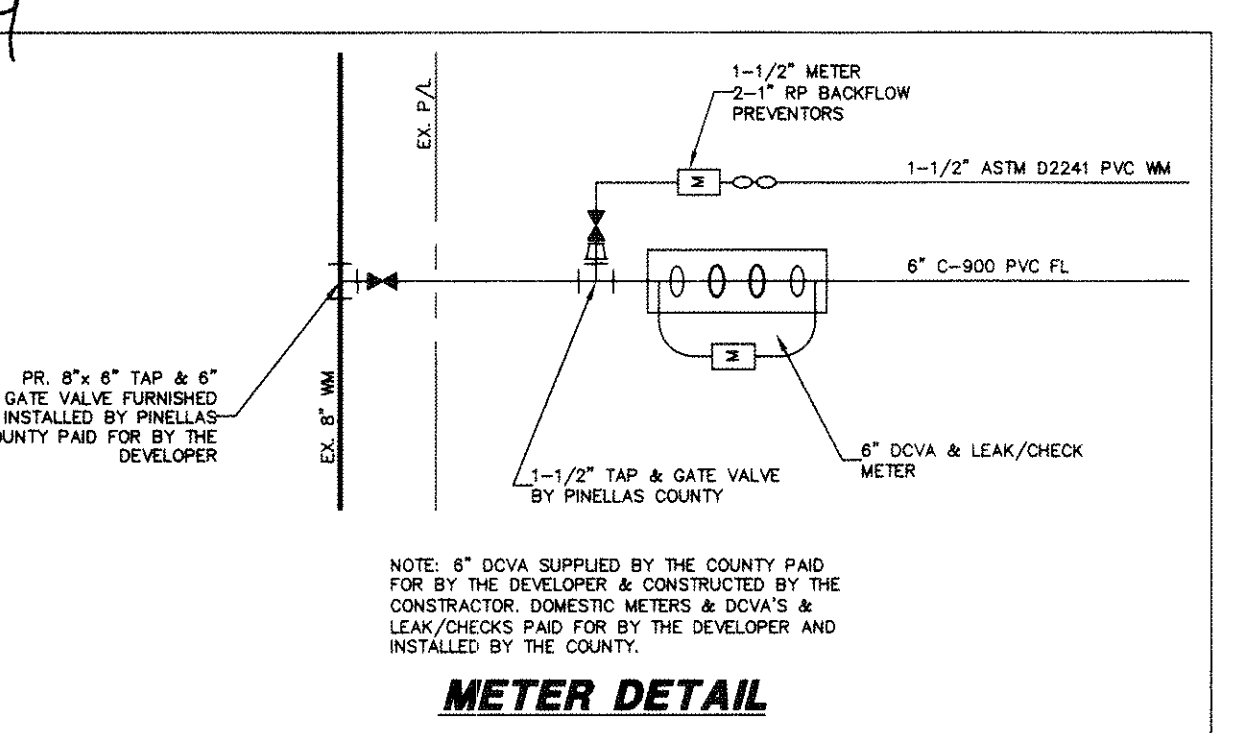
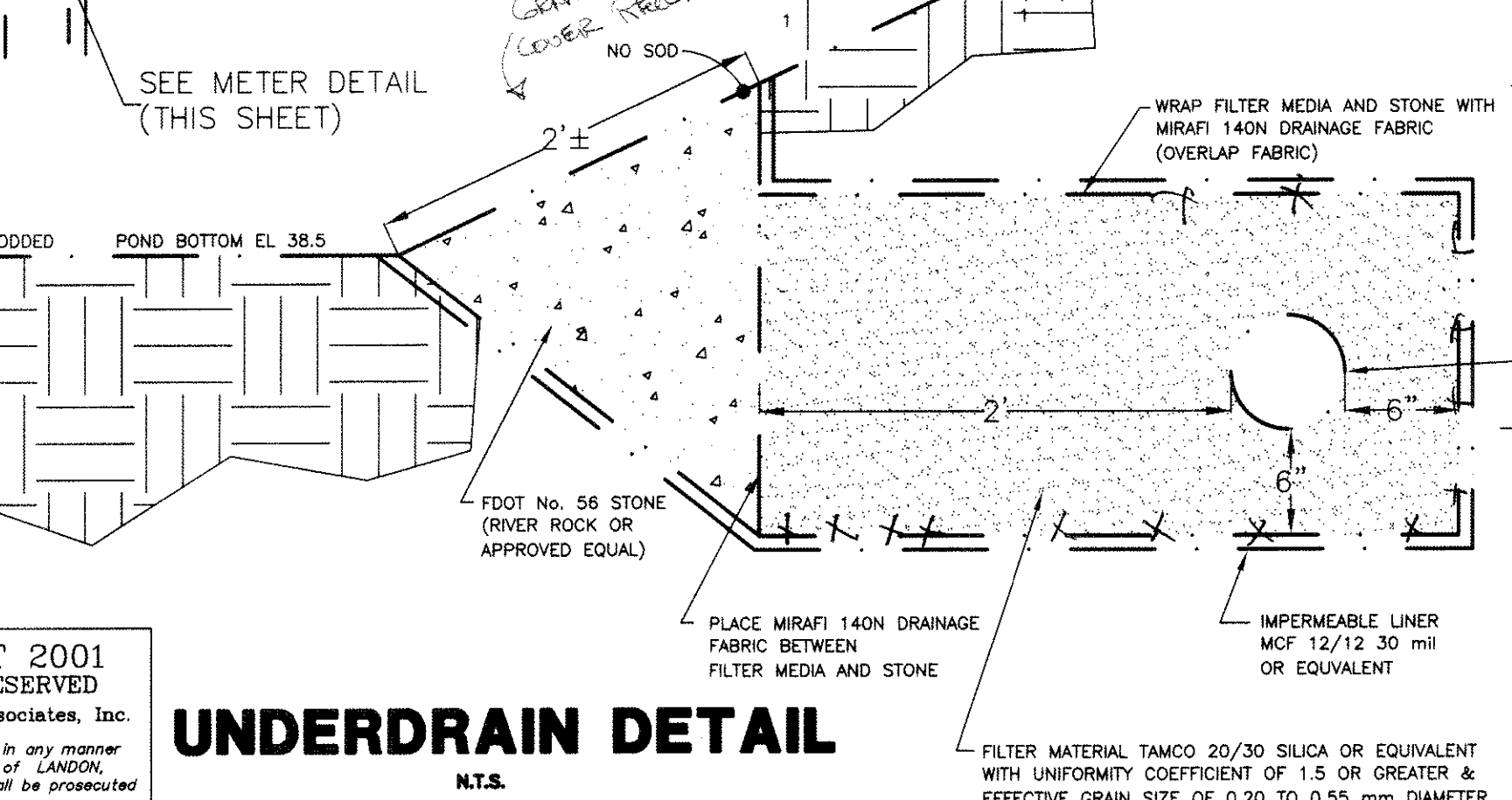
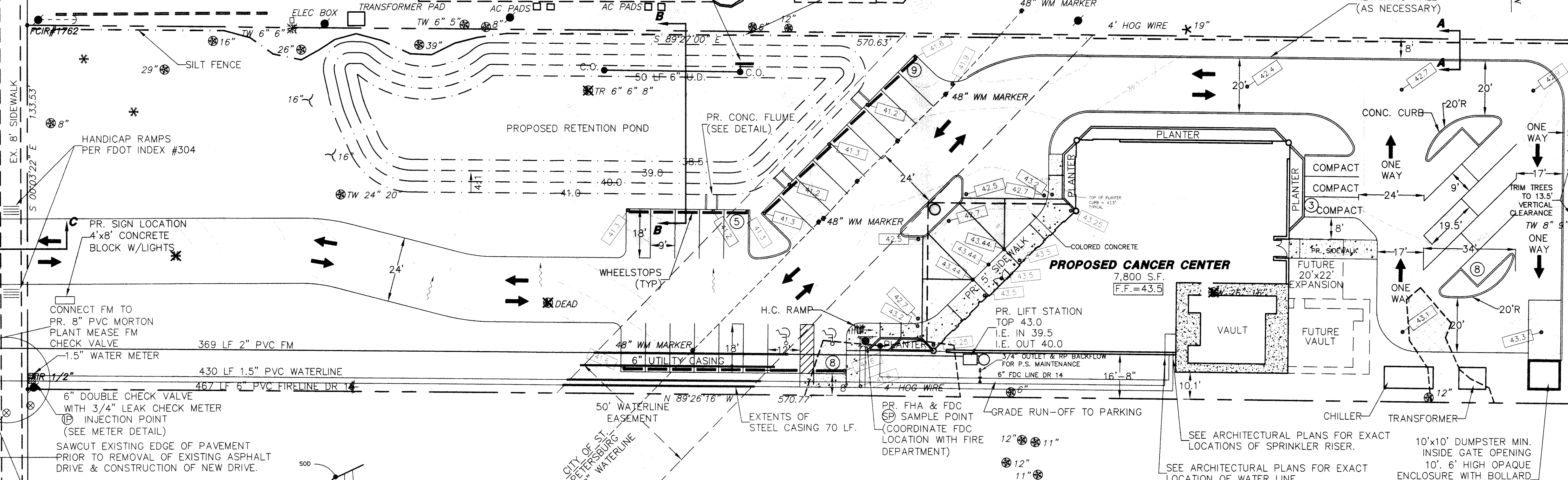

COPYRIGHT 2001
ALL RIGHTS RESERVED
Landon, Moree & Associates, Inc.

FINAL SITE PLAN

COUNTRYSIDE CANCER CENTER

JAMES L. DAVIS, INC.
11207 OAKHURST ROAD
LARGO, FLORIDA 33774 PH. (727) 596-0408

LMA
Landon, Moree & Associates, Inc.
CIVIL & ENVIRONMENTAL ENGINEERS
PLANNERS - SURVEYORS
31622 U.S. 19 NORTH Palm Harbor, Florida 34684
Phone (727) 786-5010 FAX (727) 786-4394

SHEET
OF 6

REVISIONS

NO.	DATE	DESCRIPTION
1	03-30-01	ISSUED FOR PERMITS
2	06-01-00	REVISED PER ARCHITECT COMMENTS
3	06-23-01	REVISED PER TRG COMMENTS

DESIGN INFORMATION

Scale:	1"=20'
Date:	03-30-01
Job No.:	368-01.200
Drawn:	RFA
Checked:	JCL
Design:	BDK
Drawn:	RFA
Checked:	JCL
Design:	BDK

F:\DMG\14\368-01\3-29-01.dwg Tue May 22 15:22:45 2001 LANDON, MOREE & ASSOC., INC. RFA

NOTE: INSTALL SILT FENCE ALONG SOUTH & EAST PROPERTY LINES.