

Section 35, Township 27 South, Range 15 East  
Pinellas County, Florida

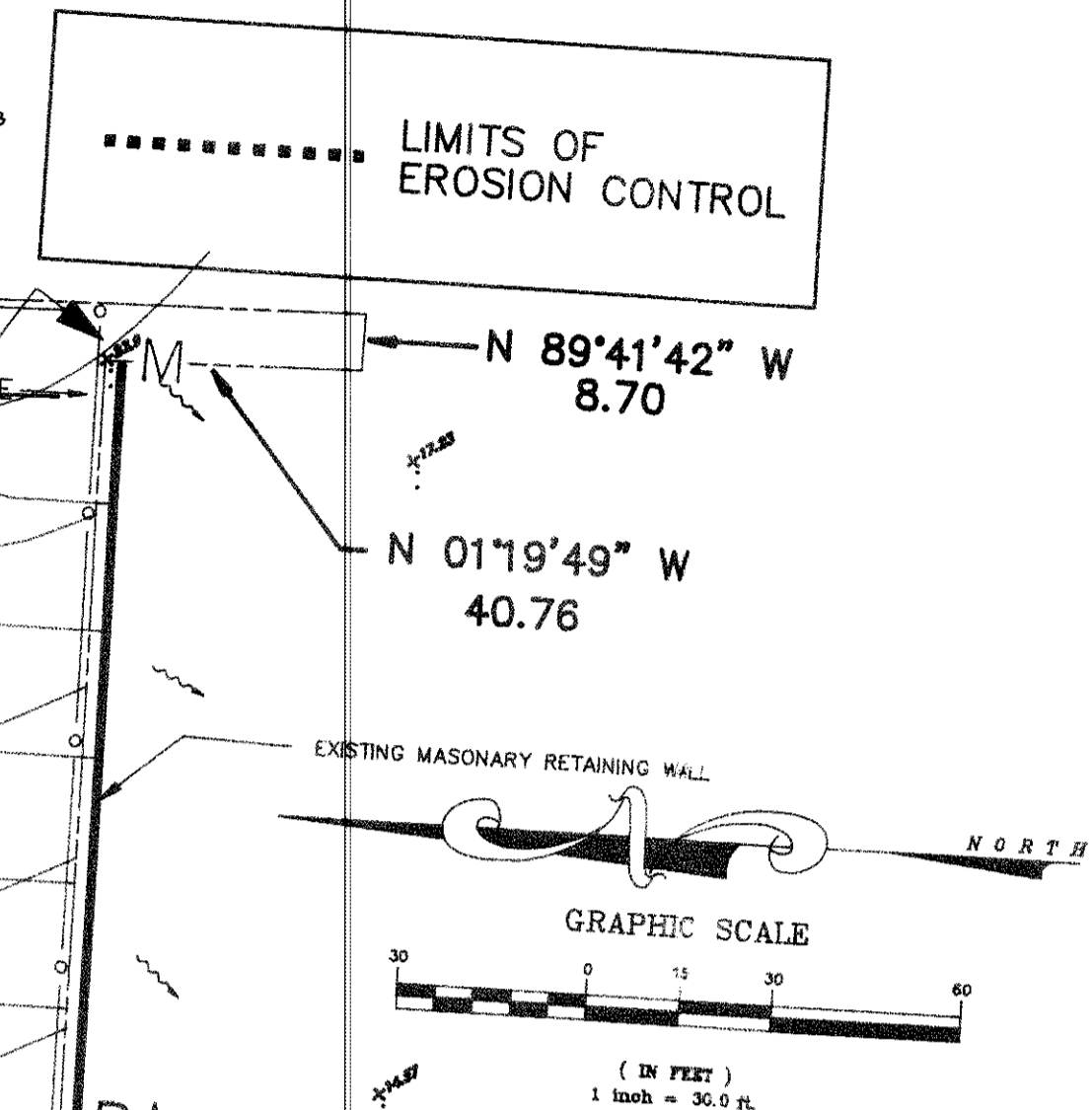

HIDDEN HILLS SUBDIVISION

lot 39 F.F. 16.0    lot 38 F.F. 16.5    lot 37 F.F. 17.5    lot 36 F.F. 18.5    lot 35 F.F. 18.5    lot 34 F.F. 18.5    lot 33 F.F. 19.5    lot 32 F.F. 20.0

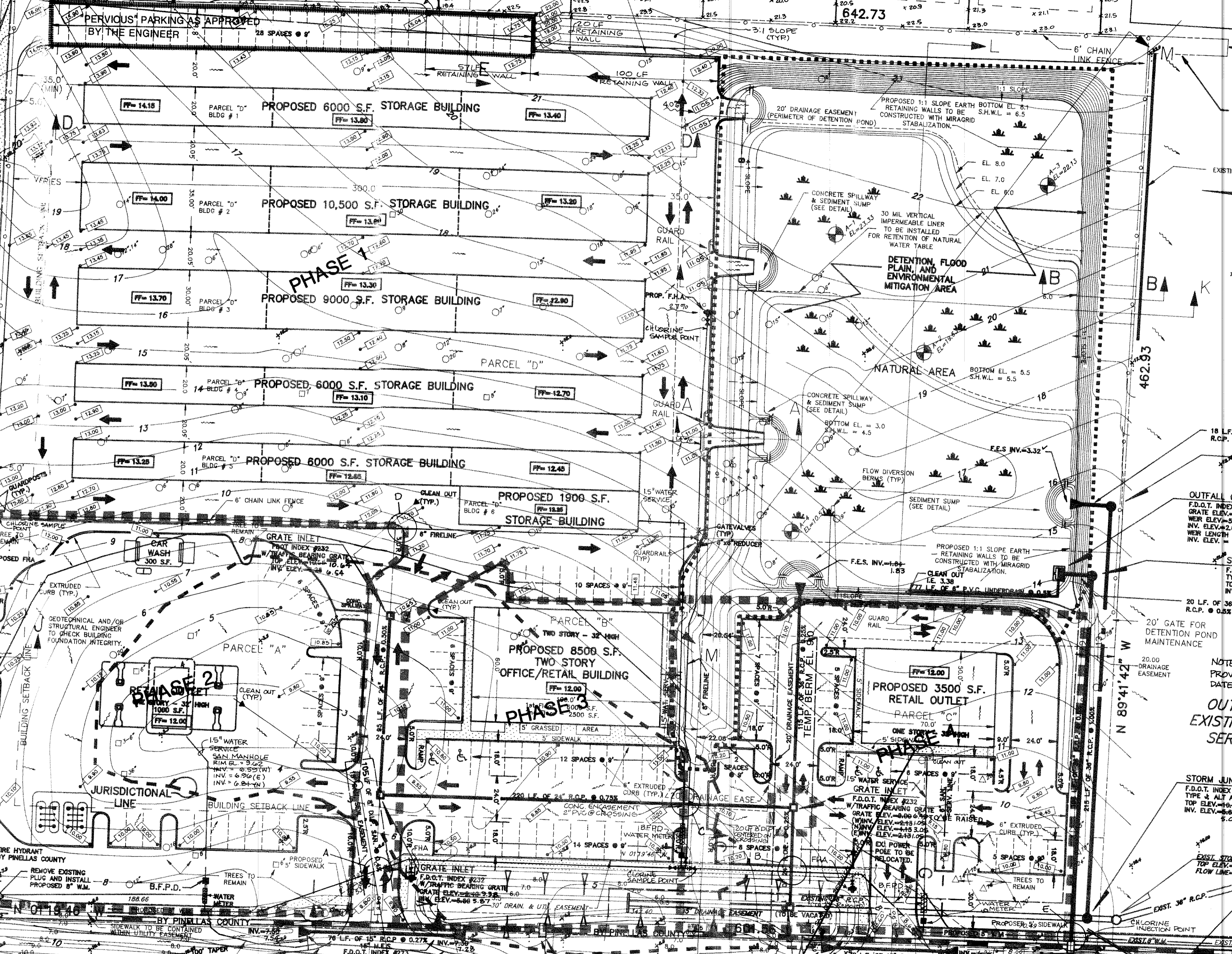

NOTE:  
FOR PHASE LINES SEE PAGE 3

NOTE:  
ALL ROOF RUNOFF TO BE  
DIRECTED TO THE DETENTION AREA

NOTE: CONSTRUCTION NOT  
TO BE STARTED UNTIL  
CONSTRUCTION IS STARTED ON  
ALDERMAN ROAD OUTFALL  
PROJECT.

NOTE: ALL AS-BUILT INFORMATION  
PROVIDED BY MICHAEL BAKER ASSOC.  
DATED: 10-30-91.

NOTE:  
DRIVEWAY CONNECTIONS TO BE CONSTRUCTED  
IN ACCORDANCE WITH FDOT INDEX #515

- NOTES
- 1) WARE WATER LINES AROUND INLETS.
  - 2) ALL WATER LINES 2" AND LARGER TO HAVE A MINIMUM 18" VERTICAL SEPARATION AND 10" HORIZONTAL SEPARATION. OF FUTURE IRON PIPE CENTERED AT CONFLICT (2" IN 1'S TO BE CONC. ENCASED).
  - 3) ALL WATER LINES 4" AND LARGER SHALL BE ANNA PIG C-200 DR 18" CL L.S. AND 2" SHALL BE ANNA PIG C-200 DR 12" CL L.S.

S.P. # 3691  
**SITE PLAN**  
2  
OF 6

REVISED FINAL SITE PLAN PER COMMENTS BY PINELLAS COUNTY - STUDERS	DATE
RELOCATED SECTION LINES AND REPAIRED ROAD CENTERLINE	7-10-90
ADDED UTILITY CROSSING DETAILS	7-20-90
ADDED UTILITY CROSSING E.I.F. CHANGED TO WATER	8-2-90
ADDED UTILITY CROSSING E.I.F. CHANGED TO WATER	8-3-90
PELETED PART OF RETAINING WALL, ADDED EX. GRADES ON	8-30-90
ADDED RETAINING WALL AT SOUTH EAST END	8-31-90
ADDED SAND STORM A	11-6-91
BAKER ASSOC. DATED 10-30-91	

DESIGN	SCALE	DATE	JOB NO.
SUS	1"=30'	9-8-88	117.01
DR-OWN			
CHECKED			
DR-OWN			

CARDINAL DAKS  
COMMERCIAL/PROFESSIONAL CENTER  
BORK DEVELOPMENT GROUP, INC.

**JCLA**  
John C. Landon & Associates  
CIVIL ENGINEERS - PLANNERS  
682 U.S. 19 South  
Palm Harbor, Florida 34684  
Phone (813) 978-5060 Fax (813) 976-4394